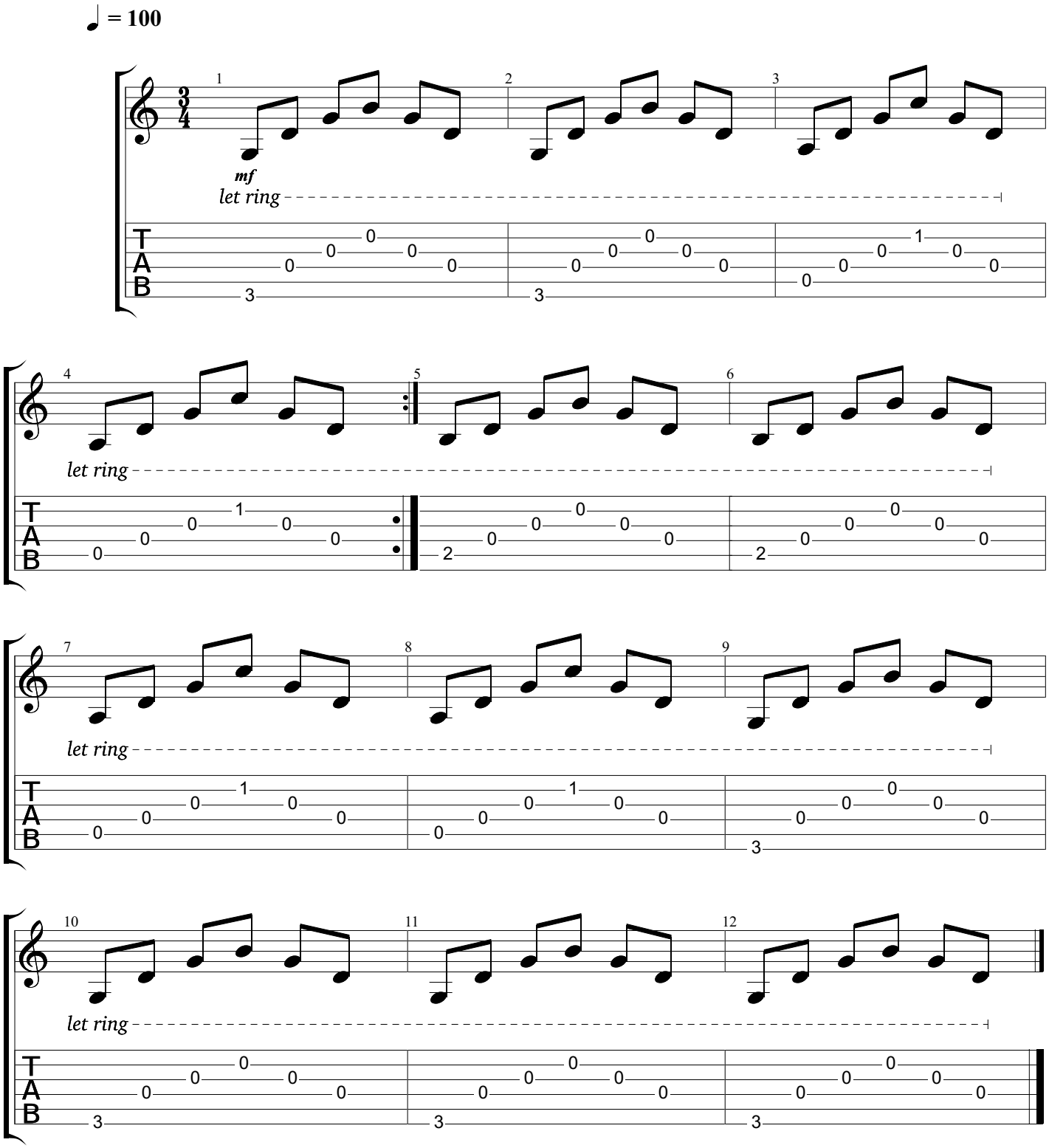Camminare in Sol maggiore